

PLAN SHOWING THE PROPOSED CONSTRUCTION OF CHURCH BUILDING
 IN T.S NO. 792/1, BLOCK No. 45, AT PADDY FIELD ROAD, PERAMBUR
 MADRAS. SCALE 1" 8'-0" (1:100)

MMDA 'C' / PP NO. /
 C.No. 2392/92
 Asst.
 Scrutiny: ①
 PART I 1/6/92
 PART II
 A.P. 3/6
 R.P. dt 28/5/92

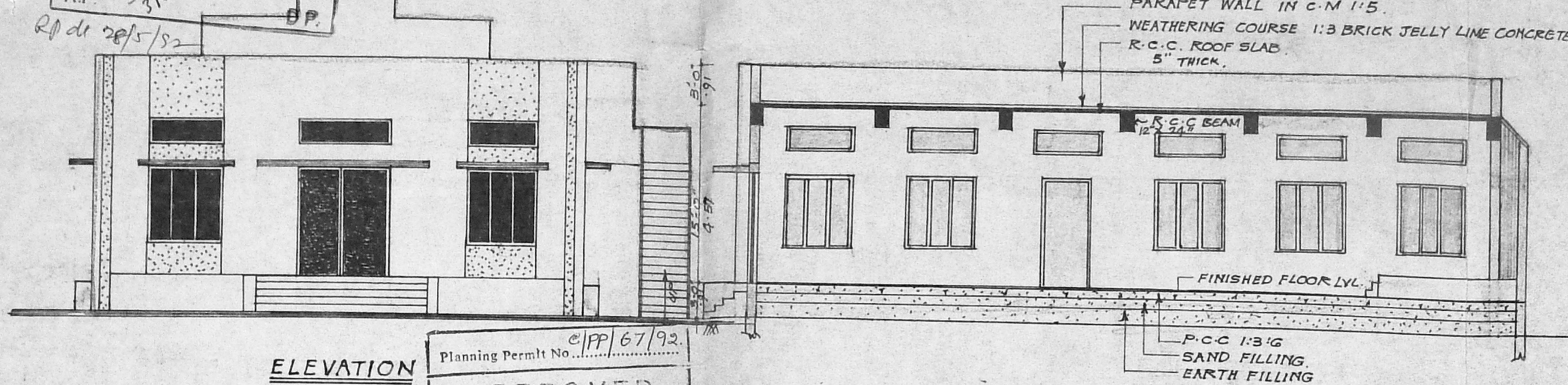

Planning Permt No. C/PP/67/92
APPROVED
 SUBJECT TO THE CONDITIONS IN THIS OFFICE LETTER.
 No. 2392/92, Date. 7-9-92
 O/c
 MEMBER SECRETARY
 MADRAS METROPOLITAN DEVELOPMENT AUTHORITY
 MADRAS 600 008.

Subject to conditions that the developer should also obtain approval from the Competent Authority under Tamil Nadu Public Building Licensing Act 1965.

Handwritten notes and calculations:
 78.28
 250.76
 11.71
 22.61
 11.71
 2.60
 25/92

SECTION ON A-B

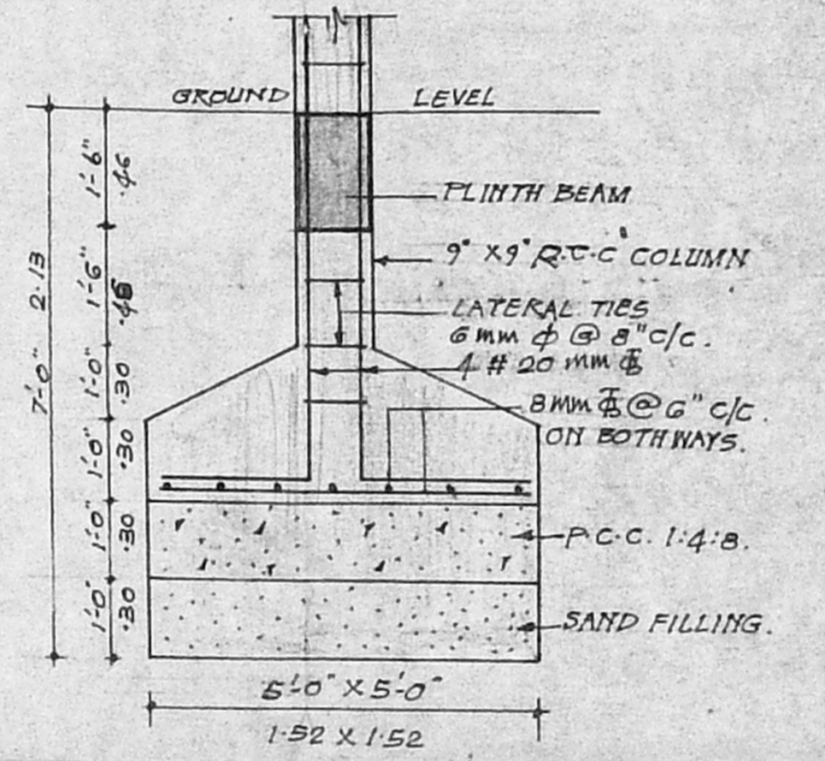

R.C.C. DETAILS OF COLUMN FOUNDATION (9'x9')

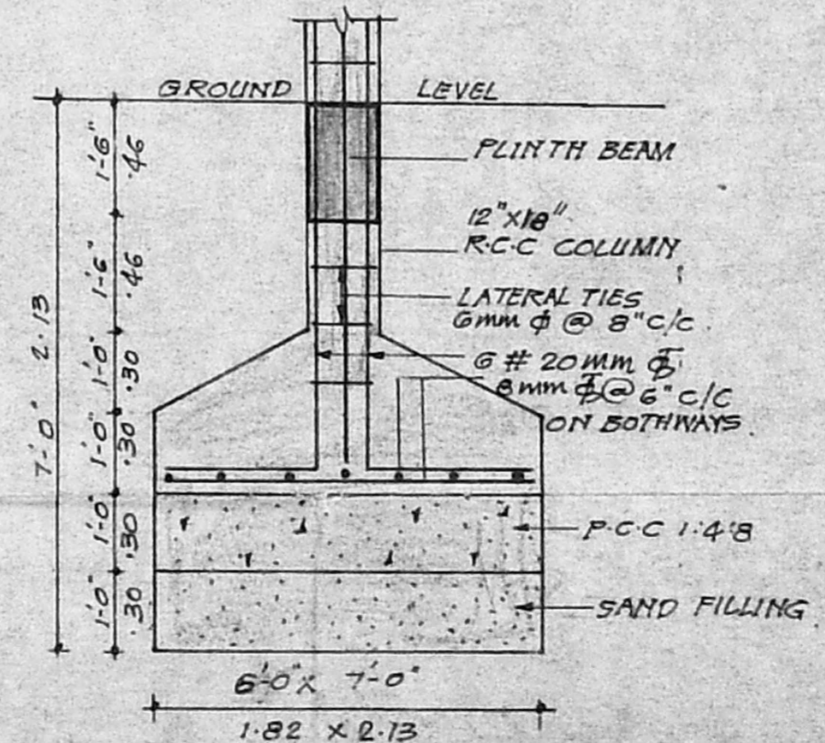

R.C.C. DETAILS OF COLUMN FOUNDATION (12'x18')

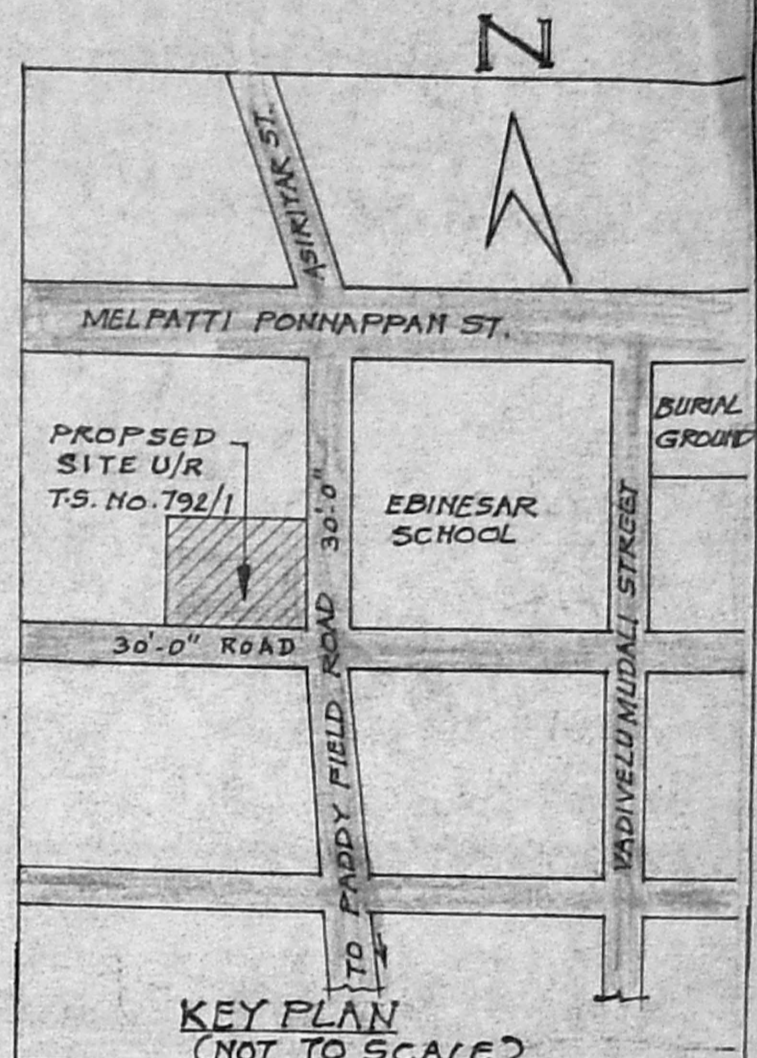

SCHEDULE OF JOINERY

M-D - MAIN DOOR	8'-0" x 9'-0" (2.44 x 2.74)
D - DOOR	4'-0" x 9'-0" (1.22 x 2.74)
W - WINDOW	6'-0" x 5'-0" (1.82 x 1.52)
V - VENTILATOR	6'-0" x 2'-0" (1.82 x 0.61)
V ₁	8'-0" x 2'-0" (2.44 x 0.61)

COLOUR INDEX

PROPOSED	▬
EXISTING TO BE REMOVED	▬
SITE BOUNDARY	▬
ROAD	▬

AREA STATEMENT

PLOT AREA	11545 SQ.FT. (1073M ²)
PLINTH AREA	2468 " (229.37M ²)
PLOT COVERAGE	21.38%
F.S-I	0.21

SIG. OF OWNER
 ST. JOHN'S CHURCH
 NELVAYAL NAGAR,
 PERAMBUR, MADRAS-11.

SIG. OF LIC SURVEYOR
 T. G. KRISHNAMURTHY RAO
 CIVIL ENGINEER
 CLASS I LICENSED SURVEYOR NO. 370
 CORPORATION OF MADRAS
 C-10, SOUTH AVENUE
 11/1, LAKE VIEW ROAD, MADRAS 600033

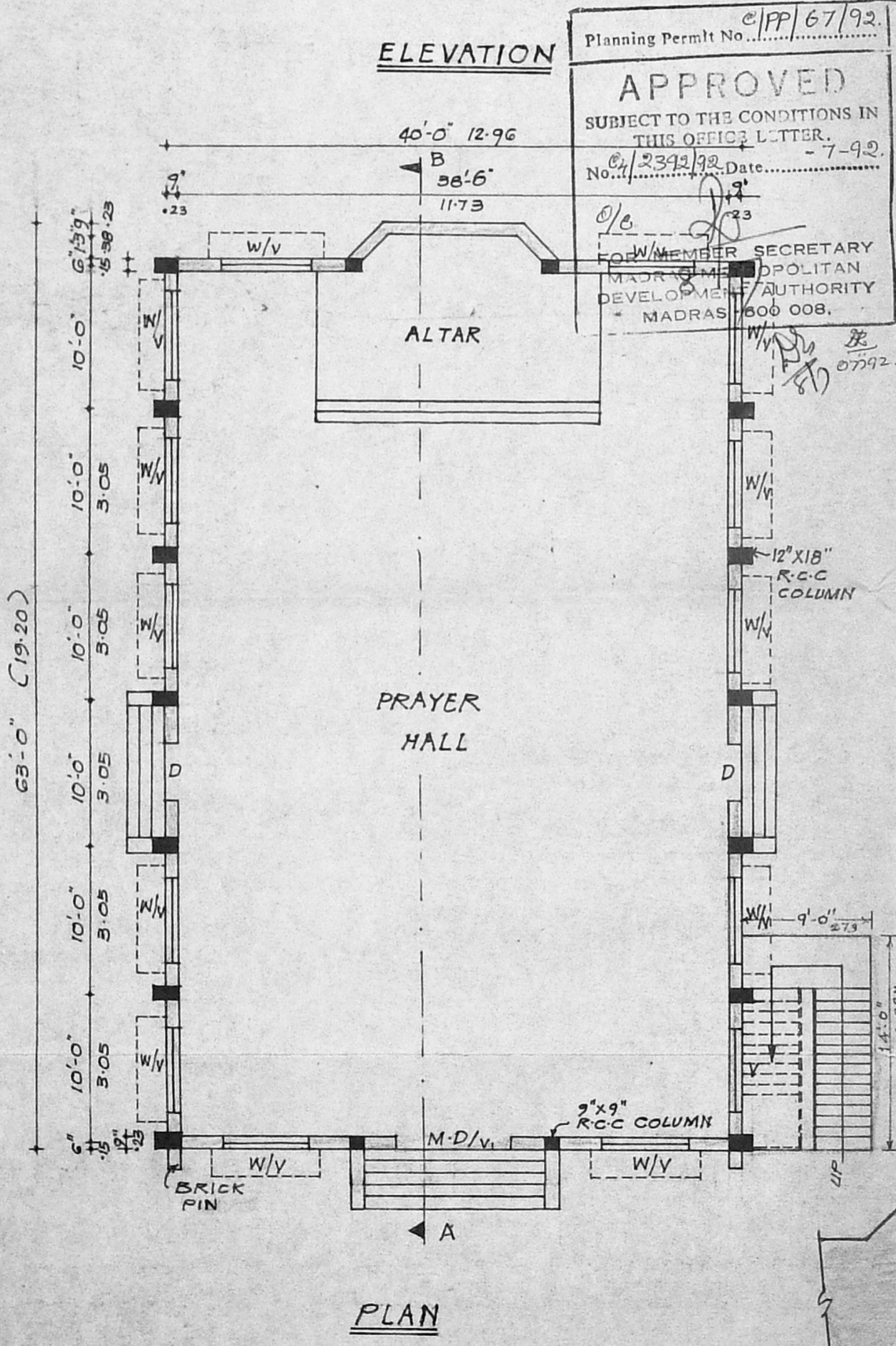

PLAN

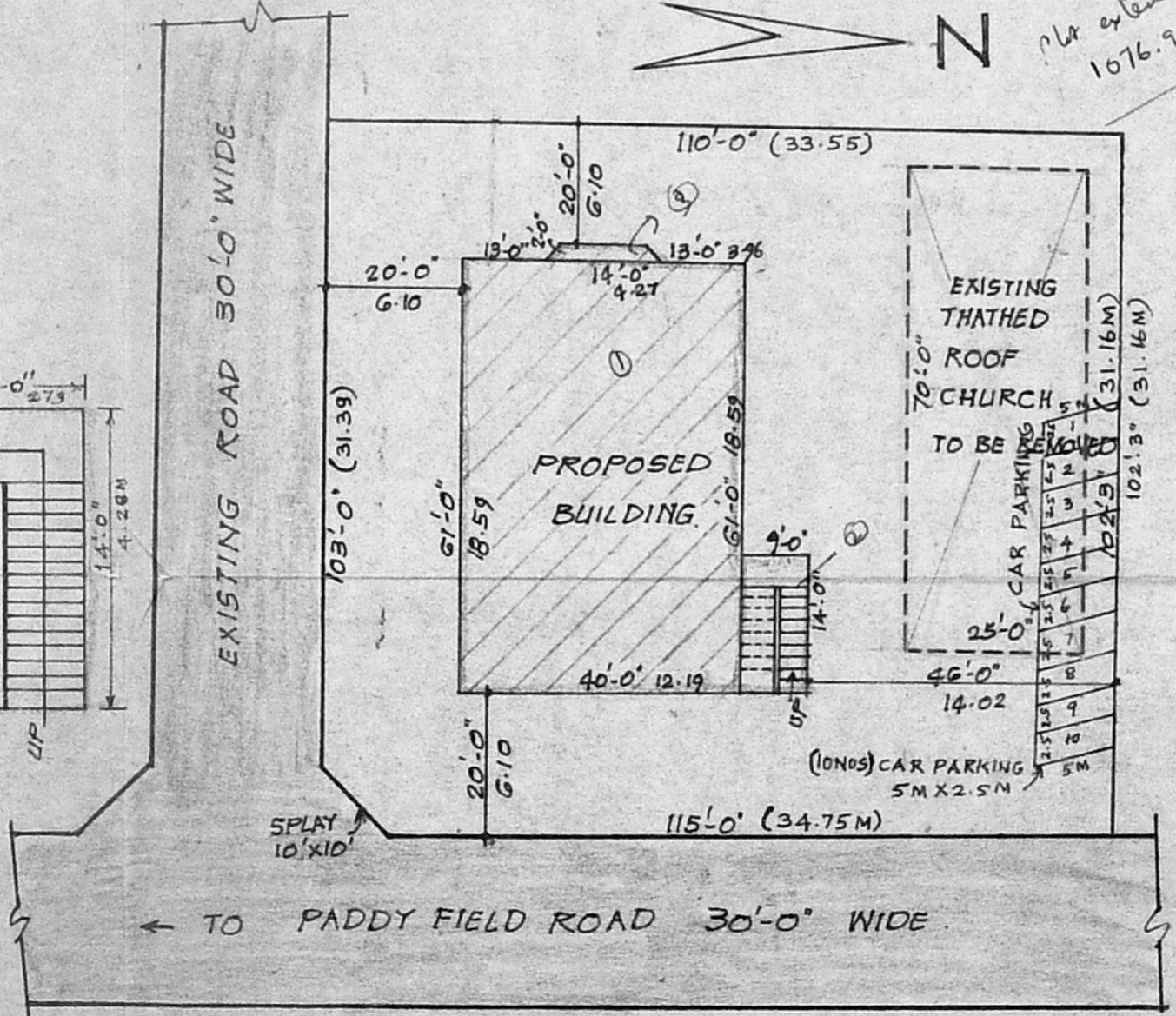

SITE PLAN SCALE 1:300